

ORIGINAL ARTICLE

Severity of the ductal shunt: a comparison of different markers

M El Hajjar, G Vaksman, T Rakza, G Kongolo, L Storme

Arch Dis Child Fetal Neonatal Ed 2005;90:F419-F422. doi: 10.1136/adc.2003.027698

See end of article for authors' affiliations

Correspondence to: Dr Storme, Service de Médecine Néonatale, Hôpital Jeanne de Flandre, CHRU de Lille, Lille cédex 59037, France; lstorme@chru-lille.fr

Accepted 16 March 2005

Background: When the ductus arteriosus (DA) is patent, the ductal shunt is proportional to the ratio of left ventricular output (LVO) to systemic blood flow. Systemic blood flow can be estimated by measuring flow in the superior vena cava (SVC).

Objective: To re-evaluate the accuracy of standard echocardiographic markers of patent ductus arteriosus (PDA) using LVO/SVC flow ratio.

Methods: Prospective study. Preterm infants of 24–30 weeks gestational age and postnatal age less than 48 hours. The following echocardiographic criteria were measured: left atrial to aortic root ratio (LA/Ao); DA diameter by B mode and colour Doppler; mean and end diastolic flow velocity of the left pulmonary artery (LPA); LVO; SVC flow.

Results: Twenty three preterm infants were enrolled (median gestational age 28 weeks (range 24–30), median birth weight 840 g (500–1440)). The DA was closed in eight (mean (SD) LVO/SVC 2.4 (0.3)) and open in 15 (mean (SD) LVO/SVC 4.5 (0.6)). An LA/Ao ratio ≥ 1.4 , a DA diameter ≥ 1.4 mm/kg, and a mean and end diastolic flow velocity of LPA respectively ≥ 0.42 and ≥ 0.20 m/s identified an LVO/SVC ≥ 4 with a sensitivity and a specificity above 90%.

Conclusion: This study indicates that LA/Ao ratio, DA diameter, and mean and end diastolic flow velocity of the LPA are accurate markers of PDA. These standard echocardiographic variables are easy to measure and need less skill and resources than direct measurements of ductal shunt.

The incidence of patent ductus arteriosus (PDA) in preterm infants varies from 20% to 60%,¹ depending on the diagnostic criteria used and the population studied.² Significant left to right shunting as a result of PDA in premature infants contributes to increased morbidity such as intraventricular haemorrhage, necrotising enterocolitis, kidney injury, heart failure, and chronic lung disease.^{3–7} The mechanisms include decreased peripheral organ perfusion and increased pulmonary perfusion.^{8–11}

Assessment of the significance of the ductal flow remains difficult. Clinical symptoms, electrocardiography, and chest radiographic anomalies have been found to be neither accurate nor specific.^{12–13} Doppler echocardiography proved better than clinical examination in grading PDA.^{14–15}

Echocardiographic criteria such as left atrial/aortic root ratio (LA/Ao) ≥ 1.4 ,¹ ductus arteriosus (DA) diameter ≥ 1.5 mm,^{16–17} end diastolic flow velocity in the left pulmonary artery (LPA) ≥ 0.2 m/s,¹⁸ increased left ventricular output (LVO),^{11–19–20} and increased peripheral vascular resistance index⁷ have been associated with significant ductal shunting. In some of these studies, clinical or radiographic signs or other indirect echocardiographic variables were used as the gold standard methods.^{1–16–17–21} However, it is not known which is the best non-invasive method for evaluating the magnitude of the left to right shunting through the DA.

Evans *et al*²² showed that systemic blood flow can be estimated by measuring superior vena cava (SVC) flow. In 25 uncomplicated infants born before 30 weeks with a closed DA, mean (SD) SVC flow to LVO ratio (SVC/LVO) was 37 (11)%; median intraobserver and interobserver variability were 8.1% and 14% respectively.²² Therefore an estimate of total systemic blood flow can be derived from SVC flow multiplied by 2.7. When the duct is patent, LVO represents the sum of systemic blood flow and the ductal shunt.^{4–11} The ductal flow can be calculated as $LVO - 2.7 \times SVC$ flow. The equation can be rewritten as follows:

$$\begin{aligned} \text{DA flow} &= \text{LVO} - 2.7 \times \text{SVC} \\ \text{DA flow} &= \text{SVC} ((\text{LVO}/\text{SVC}) - 2.7) \\ \text{DA flow} &= 0.37 \times \text{total systemic blood flow} ((\text{LVO}/\text{SVC}) - 2.7) \end{aligned} \quad (1)$$

According to equation 1, the ductal shunt is proportional to the LVO/SVC ratio.

The aim of our study was to re-examine the accuracy of the main standard markers of PDA using the LVO/SVC ratio as the yardstick.

PATIENTS AND METHODS

We conducted a prospective study in the neonatal intensive care unit of the University Hospital of Lille between June 2000 and May 2001. The entry criteria were preterm birth at 24–30 weeks gestational age, a postnatal age less than 48 hours, and informed parental consent. Newborn infants who had congenital heart disease or been treated with high frequency oscillatory ventilation were excluded from the study.²³ Echocardiographic data were collected using a Vingmed FMC 750 echocardiographic system. Measurements were performed by the same investigator. Averages of three to five consecutive readings for the vessel diameter and flow velocity integrals were used. Angle of insonation was less than 20°. The following Doppler echocardiographic variables were measured:

- LA/Ao ratio: M mode pictures of the LA and Ao were obtained from a parasternal long axis view¹
- Internal diameter of the DA by both B mode and colour Doppler from the high left parasternal view.¹⁶ The DA diameter was related to the infant's weight and expressed as mm/kg

Abbreviations: DA, ductus arteriosus; LA/Ao, left atrial/aortic root ratio; LPA, left pulmonary artery; LVO, left ventricular output; PDA, patent ductus arteriosus; ROC, receiver operating characteristics; SVC, superior vena cava

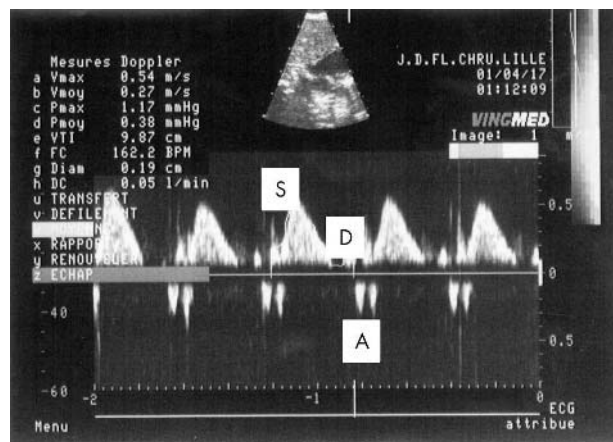

Figure 1 The superior vena cava flow obtained by low subcostal view, with the diastolic (D), systolic (S), and atrial (A) waves.

- Mean and end diastolic flow velocity of the LPA was measured with pulsed Doppler using a high left parasternal view^{18–24}
- LVO: diameter of the LVO tract was measured from a parasternal long axis view using the leading edge technique. The flow velocity time integral was measured from the apical view with the sample volume placed in the LVO tract.²⁵ The heart rate was measured from peak to peak intervals of the Doppler velocity time signals
- SVC flow was measured as previously described.²² The flow was imaged from a low subcostal view. The Doppler sample volume was placed at the junction of the SVC and right atrium. The flow consists of three waves: systolic, diastolic, and atrial (fig 1). The diameter of the SVC was imaged by M mode, from the right or left parasternal long axis view, at the junction of the SVC and right atrium. Because of the variation in vessel diameter throughout the cardiac cycle, a mean of the maximum and minimum diameter during the cardiac cycle was used for calculation of the flow (fig 2).

Statistical analysis

Data were analysed with a personal computer based statistics package (SPSS for Windows). Standard simple linear regression analysis was used to assess the relation between LVO/SVC ratio and LA/Ao ratio, diameter of the DA, and

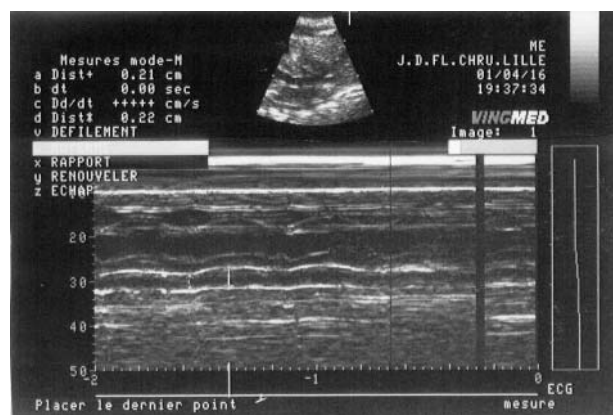

Figure 2 The superior vena cava diameter obtained by M mode in left parasternal long axis view. The maximum and minimum diameters were measured.

mean and end diastolic flow velocity of the LPA. Sensitivity and specificity were computed for each variable to determine which level best predicted substantial patency of a DA. A LVO/SVC ratio ≥ 4 was considered to be related to PDA as the DA flow represents more than 50% of the total systemic blood flow (according to equation 1).

Receiver operating characteristics (ROC) curves were obtained using LVO/SVC ratio ≥ 4 as the actual state variable and LA/Ao, DA diameters, or mean and end diastolic flow velocity of the LPA as test result variables. Area under the ROC curves and best cut-off values for each variable were calculated. $p < 0.05$ was considered significant.

RESULTS

During the study period, 23 preterm infants were included (10 male). Gestational ages ranged from 24 to 30 weeks (median 28). Birth weights ranged from 500 to 1440 g (median 840 g).

LPA flow analysis could not be performed in two infants with LPA stenosis.²⁶ The DA was closed in eight infants (35%; mean (SD) LVO/SVC 2.4 (0.3)) and open in 15 infants (65%; mean LVO/SVC 4.5 (0.6)).

The LA/Ao ratio correlated significantly with LVO/SVC ($p < 0.01$; fig 3A), and the optimal cut-off point was 1.4 to predict PDA defined by a LVO/SVC ratio ≥ 4 , with a sensitivity of 92% and a specificity of 91%. The area under the ROC curve was 0.94. DA diameters (in B mode or colour Doppler) expressed as infant's weight correlated with LVO/SVC ($p < 0.01$; fig 3B,C). The best cut-off point was 1.4 mm/kg in both B mode and colour Doppler, with a sensitivity of 94% and a specificity of 90%. The area under the ROC curve was 0.89 in B mode and 0.92 in colour Doppler mode. Mean and end diastolic flow velocities of the LPA both correlated with LVO/SVC ($p < 0.02$ and $p < 0.01$ respectively; fig 3D,E). The optimal cut-off points were respectively 0.42 m/s (sensitivity 91%, specificity 92%) and 0.20 m/s (sensitivity 92%, specificity 100%). The areas under the ROC curves were respectively 0.90 and 0.88.

DISCUSSION

The accuracy of the usual echocardiographic markers of PDA was re-evaluated using the LVO/SVC flow ratio as the gold standard. We found that LA/Ao ratio, ductal diameter in both B mode and colour Doppler, mean flow velocity of the LPA, and end diastolic flow velocity of the LPA correlated significantly with the LVO/SVC ratio. Furthermore, an LA/Ao ratio ≥ 1.4 , a ductal diameter (B mode and colour Doppler) ≥ 1.4 mm/kg, a mean flow velocity of the LPA ≥ 0.42 m/s, and an end diastolic flow velocity of the LPA ≥ 0.20 m/s identified an LVO/SVC ratio ≥ 4 with a sensitivity and specificity above 90%.

We defined the LVO/SVC ratio as the ideal criterion for evaluating the flow of the ductal shunt for four reasons: (a) according to equation 1, the flow of the ductal shunt is proportional to the LVO/SVC ratio; (b) the LVO/SVC ratio is a sensitive marker of ductal flow because LVO increases^{7–27} and SVC decreases²⁸ when ductal shunt increases; (c) the LVO/SVC ratio is independent of interatrial shunting through the permeable foramen ovale²⁹; (d) the LVO/SVC ratio is easy to calculate and simple to conceptualise—indeed, it represents the actual component of the left cardiac output that perfuses the upper body. As about 80% of upper blood flow goes to the brain, the LVO/SVC ratio may also be a useful marker of cerebral perfusion. However, the precise threshold of ductal shunting above which complications may occur is not known. In our study, we chose a ratio ≥ 4 to define a haemodynamically significant ductal shunt. According to equation 1, the volume of the ductal shunt is equal to half of the total systemic blood flow when the LVO/SVC ratio is 4. A

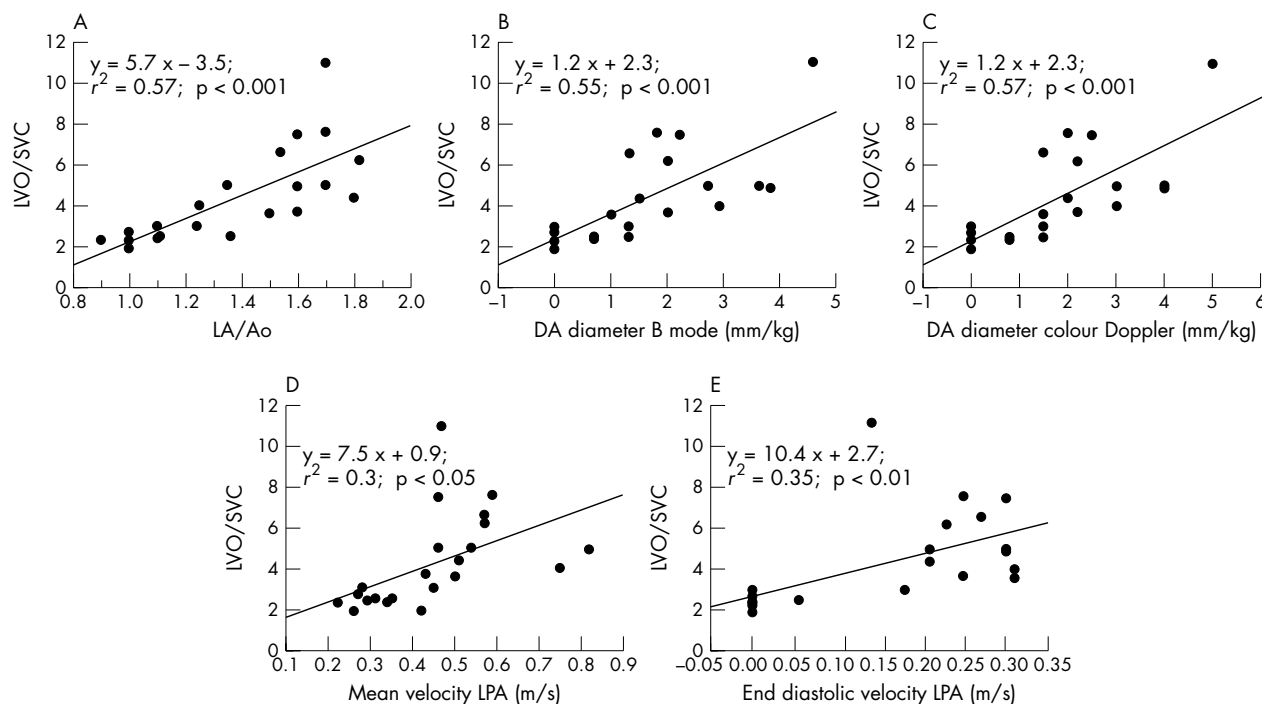

Figure 3 Standard linear regression analysis for comparison between (A) left atrial to aortic root ratio (LA/Ao) and left ventricular output/superior vena cava flow (LVO/SVC) ratio, (B) diameter of the ductus arteriosus (DA) in B mode and LVO/SVC ratio, (C) diameter of the DA in colour Doppler and LVO/SVC ratio, (D) mean blood flow velocity of the left pulmonary artery (LPA) and LVO/SVC ratio, and (E) end diastolic blood flow velocity of the LPA and LVO/SVC ratio.

previous study suggested that an LVO/right ventricular output ratio close to 2 is associated with increased intraventricular haemorrhage and periventricular leucomalacia.²⁷ A LVO/right ventricular output ratio equal to 2 indicates a ductal shunt volume close to 50% of the LVO in the absence of significant atrial shunting. Thus, evidence exists that an LVO/SVC ratio ≥ 4 may identify significant left to right ductal shunting, which indicates a risk of hypoperfusion in preterm infants.

Previous studies found that an LA/Ao ratio of 1.4³⁰ or 1.5,¹⁶ a ductal diameter of 1.5 mm,^{16 17} and a diastolic flow velocity in the LPA of 0.2 m/s¹⁸ were the optimal cut-off points for identifying PDA. Our results are in accordance with these previous studies. However, we found that a ductal diameter ≥ 1.4 expressed as mm/kg provides better sensitivity and specificity than an absolute diameter. This finding seems logical as a 2 mm DA may not have the same haemodynamic consequence in a 500 g and a 1400 g preterm newborn. Moreover, we showed that a mean flow velocity of the LPA ≥ 0.42 m/s may be useful for identifying significant left to right shunting.

Measurement of SVC flow requires an experienced and skilful operator and considerable training and practice in Doppler echocardiography. Thus, although LVO/SVC is clearly useful in evaluating the degree of DA shunting, this direct Doppler imaging method cannot be used routinely in neonatal intensive care units. This study indicates that

LA/Ao, DA diameter expressed as mm/kg, and mean and end diastolic flow velocity of the LPA are accurate tools for identifying PDA. These standard echocardiographic variables are easy to measure and need less skill and resources than direct SVC measurements.

The study has some limitations. The small sample size may have resulted in imprecision in the estimates of the cut-off values (including sensitivities and specificities).

CONCLUSIONS

Evaluation of the volume of left to right shunting through the DA remains challenging. Clinical and radiographic examination are not sufficiently reliable to quantify ductal shunt. Using the LVO/SVC ratio as the yardstick for estimating ductal shunting outflow, our study confirms the accuracy of an LA/Ao ratio ≥ 1.4 and an end diastolic flow velocity of the LPA ≥ 0.20 m/s. To determine the size of the ductal shunt, DA diameter should be expressed as mm/kg. A DA diameter ≥ 1.4 mm/kg and a mean flow velocity of the LPA ≥ 0.42 m/s are also good indicators of patent ductus arteriosus.

What is already known on this topic

- Previous studies reported that an LA/Ao ratio ≥ 1.4 or 1.5, a ductal diameter ≥ 1.5 mm, and a diastolic flow velocity in the LPA ≥ 0.2 m/s identify significant left to right shunting through PDA in premature infants

What this study adds

- The ductal shunt is proportional to the LVO/SVC flow ratio. Using the LVO/SVC ratio as the yardstick for estimating ductal shunting outflow, we re-examined the accuracy of standard markers of PDA
- The study confirms the accuracy of an LA/Ao ≥ 1.4 and an end diastolic flow velocity of the LPA ≥ 0.20 m/s in identifying significant left to right shunting through PDA, and shows that a DA diameter ≥ 1.4 mm when expressed per kg and a mean blood flow velocity in the LPA ≥ 0.42 m/s are also good indicators in premature infants

.....

Authors' affiliations

M El Hajjar, T Rakza, L Storme, Clinique de Médecine Néonatale, Hôpital Jeanne de Flandre, CHRU de Lille, Lille, France

G Vaksmann, Service de Cardiologie Pédiatrique, CHRU de Lille

G Kongolo, Service de Réanimation Pédiatrique, CHRU d'Amiens, Amiens, France

Competing interests: none declared

REFERENCES

- Iyer P, Evans N. Re-evaluation of the left atrial to aortic root ratio as a marker of patent ductus arteriosus. *Arch Dis Child* 1994;**70**:112-17.
- Elison RC, Peckham GJ, Lang P, et al. Evaluation of the preterm infant for patent ductus arteriosus. *Pediatrics* 1983;**71**:364-72.
- Bomelburg T, Jorch G. Abnormal blood flow patterns in renal arteries of small preterm infants with patent ductus arteriosus detected by Doppler ultrasonography. *Eur J Pediatr* 1989;**148**:660-4.
- Kluckow M, Evans N. Ductal shunting, high pulmonary blood flow, and pulmonary hemorrhage. *J Pediatr* 2000;**137**:68-72.
- Shorland DB, Gibson NA, Levene MI, et al. Patent ductus arteriosus and cerebral circulation in preterm infants. *Dev Med Child Neurol* 1990;**32**:386-93.
- Maruyama K, Koizumi T, Tomomasa T, et al. Intestinal blood-flow velocity in uncomplicated preterm infants during the early neonatal period. *Pediatr Radiol* 1999;**29**:472-7.
- Shimada S, Kasai T, Konishi M, et al. Effects of patent ductus arteriosus on left ventricular output and organ blood flows in preterm infants with respiratory distress syndrome treated with surfactant. *J Pediatr* 1994;**125**:270-7.
- Ichihashi K, Shiraishi H, Endou H, et al. Cerebral and abdominal arterial hemodynamics in preterm infants with patent ductus arteriosus. *Acta Paediatr Jpn* 1990;**32**:349-56.
- Bomelburg T, Jorch G. Abnormal blood flow patterns in renal arteries of small preterm infants with patent ductus arteriosus detected by Doppler ultrasonography. *Eur J Pediatr* 1989;**148**:660-4.
- Alverson DC, Eldridge MW, Johnson JD, et al. Effect of patent ductus arteriosus on left ventricular output in premature infants. *Am J Perinatol* 1984;**1**:216-22.
- Linder W, Seidel M, Versmold HT, et al. Stroke volume and left ventricular output in preterm infants with patent ductus arteriosus. *Pediatr Res* 1990;**27**:278-81.
- Evans N. Diagnosis of patent ductus arteriosus in the preterm newborn. *Arch Dis Child* 1993;**68**:58-61.
- Kupferschmid C, Lang D, Pohlandt F. Sensitivity, specificity and predictive value of clinical findings, m-mode echocardiography and continuous-wave Doppler sonography in the diagnosis of symptomatic patent ductus arteriosus in preterm infants. *Eur J Pediatr* 1988;**147**:279-82.
- Skelton R, Evans N, Smythe JA. Blinded comparison of clinical and echocardiographic evaluation of the preterm infant for patent ductus arteriosus. *J Paediatr Child Health* 1994;**30**:406-11.
- Hirsimaki H, Kero P, Wanne O. Doppler ultrasound and clinical evaluation in detection and grading of patent ductus arteriosus in neonates. *Crit Care Med* 1990;**18**:490-3.
- Kluckow M, Evans N. Early echocardiographic prediction of symptomatic patent ductus arteriosus in preterm infants undergoing mechanical ventilation. *J Pediatr* 1995;**127**:774-9.
- Evans N, Iyer P. Assessment of ductus arteriosus shunt in preterm infants supported by mechanical ventilation: effect of interatrial shunting. *J Pediatr* 1994;**125**:778-85.
- Suzumura H, Nitta A, Tanaka O. Diastolic flow velocity of left pulmonary artery of patent ductus arteriosus in preterm infants. *Pediatr Int* 2001;**43**:146-51.
- Walther FJ, Kim DH, Ebrahimi M, et al. Pulsed Doppler measurement of left ventricular output as early predictor of symptomatic patent ductus arteriosus in very preterm infants. *Biol Neonate* 1989;**56**:121-8.
- Pladys P, Wodey E, Beuchee A, et al. Left ventricle output and mean arterial blood pressure in preterm infants during the 1st day of life. *Eur J Pediatr* 1999;**158**:817-24.
- Davies MW, Betheras FR, Swaminathan M. A preliminary study of the application of the transductal velocity ratio for assessing persistent ductus arteriosus. *Arch Dis Child Fetal Neonatal Ed* 2000;**82**:F195-9.
- Kluckow M, Evans N. Superior vena cava flow in newborn infants: a novel marker of systemic blood flow. *Arch Dis Child Fetal Neonatal Ed* 2000;**82**:F182-7.
- Simma B, Fritzt M, Fink C, et al. Conventional ventilation versus high-frequency oscillation: hemodynamic effects in newborn babies. *Crit Care Med* 2000;**28**:282-4.
- Gournay V, Cambonie G, Roze JC. Doppler echocardiographic assessment of pulmonary blood flow in healthy newborns. *Acta Paediatr* 1998;**87**:419-23.
- Mandelbaum-Isken VH, Linderkamp O. Cardiac output by pulsed Doppler in neonates using the apical window. *Pediatr Cardiol* 1991;**12**:13-16.
- Maroto E, Fouron JC, Ake E, et al. Closure of the ductus arteriosus: determinant factor in the appearance of transient peripheral pulmonary stenosis of the neonate. *J Pediatr* 1991;**119**:955-9.
- Phillipos EZ, Robertson MA, Byrne PJ. Serial assessment of ductus arteriosus hemodynamics in hyaline membrane disease. *Pediatrics* 1996;**98**:1149-53.
- Kluckow M, Evans N. Low superior vena cava flow and intraventricular haemorrhage in preterm infants. *Arch Dis Child Fetal Neonatal Ed* 2000;**82**:F188-94.
- Evans N, Iyer P. Incompetence of the foramen ovale in preterm infants supported by mechanical ventilation. *J Pediatr* 1994;**125**:786-92.
- Johnson GL, Breart GL, Gewitz MH, et al. Echocardiographic characteristics of premature infants with patent ductus arteriosus. *Pediatrics* 1983;**72**:864-71.



Severity of the ductal shunt: a comparison of different markers

M El Hajjar, G Vaksman, T Rakza, et al.

Arch Dis Child Fetal Neonatal Ed 2005 90: F419-F422

doi: 10.1136/adc.2003.027698

Updated information and services can be found at:

<http://fn.bmj.com/content/90/5/F419.full.html>

References

These include:

This article cites 29 articles, 7 of which can be accessed free at:

<http://fn.bmj.com/content/90/5/F419.full.html#ref-list-1>

Article cited in:

<http://fn.bmj.com/content/90/5/F419.full.html#related-urls>

Email alerting service

Receive free email alerts when new articles cite this article. Sign up in the box at the top right corner of the online article.

Topic Collections

Articles on similar topics can be found in the following collections

- [Clinical diagnostic tests](#) (437 articles)
- [Echocardiography](#) (83 articles)
- [Hypertension](#) (173 articles)
- [Radiology](#) (420 articles)
- [Radiology \(diagnostics\)](#) (389 articles)
- [Child health](#) (992 articles)
- [Infant health](#) (591 articles)
- [Neonatal health](#) (636 articles)
- [Congenital heart disease](#) (106 articles)

Notes

To request permissions go to:

<http://group.bmj.com/group/rights-licensing/permissions>

To order reprints go to:

<http://journals.bmj.com/cgi/reprintform>

To subscribe to BMJ go to:

<http://group.bmj.com/subscribe/>